Schweizerische Eidgenossenschaft
Confédération suisse
Confederazione Svizzera
Confederaziun svizra

Shooting bulletin

August 2024

Val Nalps

The following live fire exercises with combat ammunition will be carried out ID : **3201.280**

Days/Dates	Hours	Dangerous zones
Mo 12.08.24	**No shooting**	
Tu 13.08.24	**09:00 - 17:00**	**A**
We 14.08.24	**09:00 - 17:00**	**A**
Th 15.08.24	**No shooting**	
Fr 16.08.24	**No shooting**	
Mo 19.08.24	**No shooting**	
Tu 20.08.24	**09:00 - 18:00**	**A**
We 21.08.24	**09:00 - 18:00**	**A**
Th 22.08.24	**No shooting**	
Fr 23.08.24	**No shooting**	

LK 1:50'000, Blatt 1232 Oberalppass/1252 Ambri-Piotta

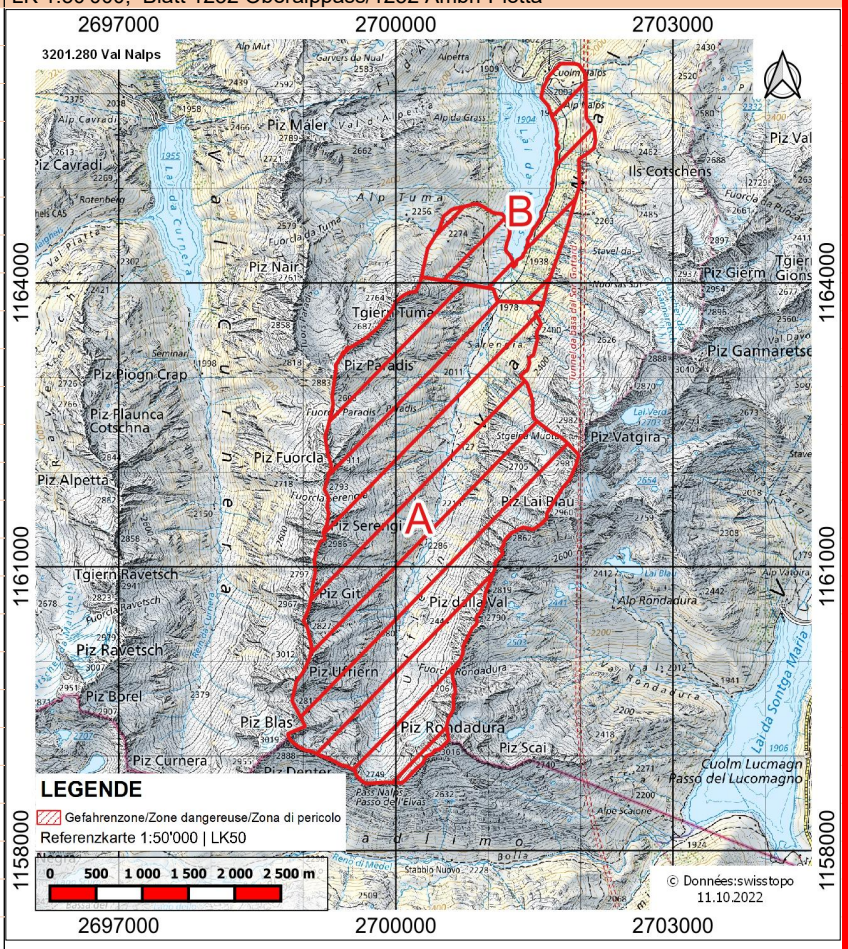

A **Sarengia** **B** **Alp Nalps**

Special Eingesetzte Waffen: Stgw, HG
Geb Spez Kp 1/2

WARNING

- Entering the area at risk is life threatening and therefore prohibited. The instructions of the cordoning post must be followed.
- During live fire, red/white flags are raised, red/white balloons or (at night) 3 red lamps forming a triangle are set up.

Unexploded ordnance

1. Never touch
It is forbidden to touch in any way projectiles or ammunition pieces. Residual explosive ammunition may detonate even years afterwards and present a threat.

2. Mark
Whoever detects a projectile or ammunition pieces must mark their location well visibly. If possible, the area around the unexploded ordnance should be cordoned off and third parties should be kept at bay.

3. Report
Suspect findings can be reported at any time by dialling 117 (police), 058 481 44 44 (phone number of the National Unexploded Ordnance Reporting Centre) or with the UXO-App that can be found under the designation «Blindgänger» and downloaded free of charge.

- We reserve the right to impose criminal sanctions in accordance with Art. 225 or other provisions of the Swiss Criminal Code.
- Any damage reports of third parties including damage to third parties must be reported immediately to the DDPS Damage Centre, Maulbeerstrasse 9, 3008 Bern. Hotline: 0800 11 33 44 or in writing with the 'Schadenanzeige' form 33.001 which is available at www.schadenzentrumvbs.ch
- All liability is rejected for damage that arises from not observing the instructions of cordoning personnel and live fire notices.

Information

Responsible shooting range: **+41 58 480 23 31**
Responsible publication: **+41 58 480 23 31**
Edition of 08.08.2024
Comd resp.: Koord Absch 32

Internet Link
https://www.armee.ch/shootingrangebulletin/3201.280